

Halloween Animal Quiz

The answers to the following questions can be found by visiting:

www.activewild.com/scary-animals/

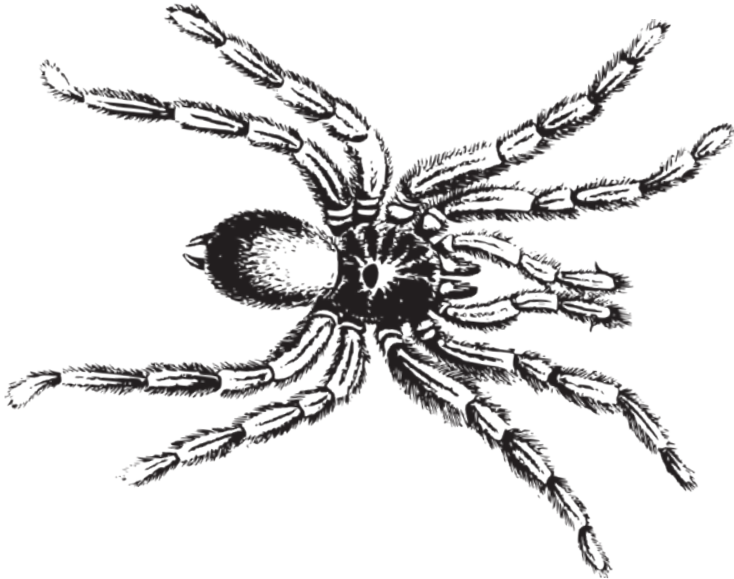

Circle or tick the correct answer.

- 1. What type of animal is an aye-aye?**
 - Monkey
 - Ape
 - Lemur
- 2. Where is the bald uakari found?**
 - Daintree Rainforest, Australia
 - Congolian Rainforests, Africa
 - Amazon Rainforest, South America
- 3. What does a sloth bear eat?**
 - Insects
 - Deer and other large mammals
 - Fish
- 4. What type of animal is a camel spider?**
 - Spider
 - Arachnid
 - Insect
- 5. How many species of cockroach are there?**
 - Around 46
 - Around 460
 - Around 4,600
- 6. In which type of habitat is the Gila monster usually found?**
 - Rainforest
 - Desert
 - Coast
- 7. What is special about the hellbender?**
 - It's the largest amphibian found in the Americas
 - It's the only flying amphibian
 - It's the world's largest amphibian
- 8. Which one of the following methods does a horned lizard use to defend itself?**
 - It squirts blood from its eyes and mouth
 - Its skin contains a deadly poison
 - It generates a powerful electrical charge

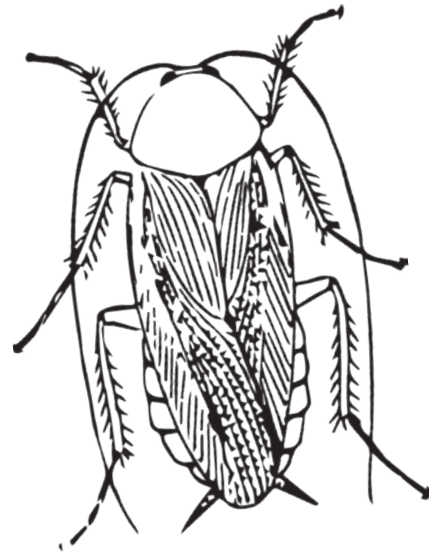

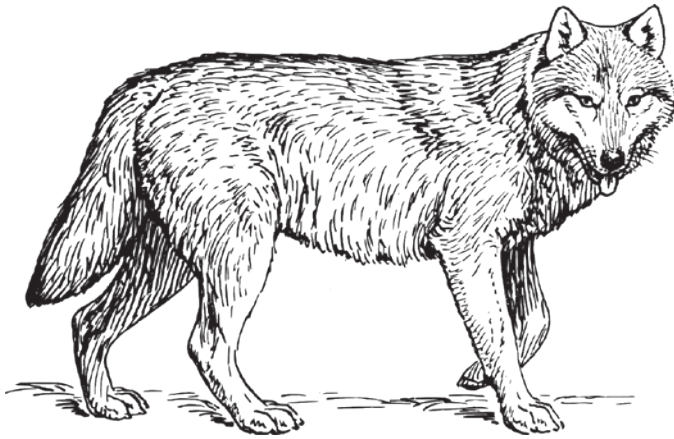

9. How does the Iberian ribbed newt defend itself?

- Powerful jaws and venomous saliva
- It projects its spine-like bones through its own skin
- Sharp, venomous claws

10. The Komodo dragon is...

- ... the world's largest lizard
- ... North America's largest lizard
- ... the only living dinosaur

11. How do most owls locate their prey at night?

- Owls don't hunt at night
- Echolocation
- Excellent hearing and near-silent flight

12. What type of animal is a scorpion?

- Insect
- Arachnid
- Crustacean

13. Which one of the following is used by a great white shark to locate its prey?

- Echolocation
- Sensors that detect electrical fields
- X-ray vision

14. How many tentacles do most slugs have?

- Two
- Four
- Six

15. How many species of snake are there?

- Around 360
- Around 3,600
- Around 36,000

16. How many species of spider are there?

- Around 480
- Around 4,800
- Around 48,000

17. What is the conservation status of the Tasmanian devil?

- Least Concern
- Vulnerable
- Endangered

18. To which order do toads belong?

- Anura
- Amphibia
- Carnivora

19. How many species of vampire bat are there?

- One
- Two
- Three

20. To which animal family does the gray wolf belong?

- Bovidae
- Canidae
- Felidae

